

ABELL
SURVEYING & MAPPING
1140 SEQUOIA STREET • DELAVAN, WISCONSIN 53115
262-728-6737



SCALE 1"=20'
LEGEND

- - IRON PIPE FOUND
- XX - CHAINLINK FENCE
- * - WOOD FENCE
- () - RECORDED AS

NOTE: BEARINGS ARE REFERENCED TO THE
RECORDED SUBDIVISION PLAT.

I HEREBY CERTIFY THAT I HAVE SURVEYED THE ABOVE DESCRIBED PROPERTY AND THAT THE
ABOVE MAP IS A TRUE REPRESENTATION THEREOF AND SHOWS THE SIZE AND LOCATION OF
THE PROPERTY, ITS EXTERIOR BOUNDARIES, THE LOCATION OF ALL VISIBLE STRUCTURES
AND DIMENSIONS OF ALL PRINCIPAL BUILDINGS THEREON, BOUNDARY FENCES, APPARENT
EASEMENTS, ROADWAYS AND VISIBLE ENCROACHMENTS, IF ANY, TO THE BEST OF MY
KNOWLEDGE AND BELIEF.

THIS SURVEY IS MADE FOR THE USE OF THE PRESENT OWNERS OF THE PROPERTY, AND ALSO
THOSE WHO PURCHASE, MORTGAGE, OR GUARANTEE THE TITLE THERETO WITHIN ONE (1) YEAR
FROM DATE HEREON.

David F. Abell

DAVID F. ABELL
WISCONSIN REGISTERED LAND SURVEYOR, S-1596

April 6, 1994

DATE: _____ JOB NUMBER - 94039A
NOTE: THIS IS NOT A CERTIFIED COPY UNLESS SEALED.

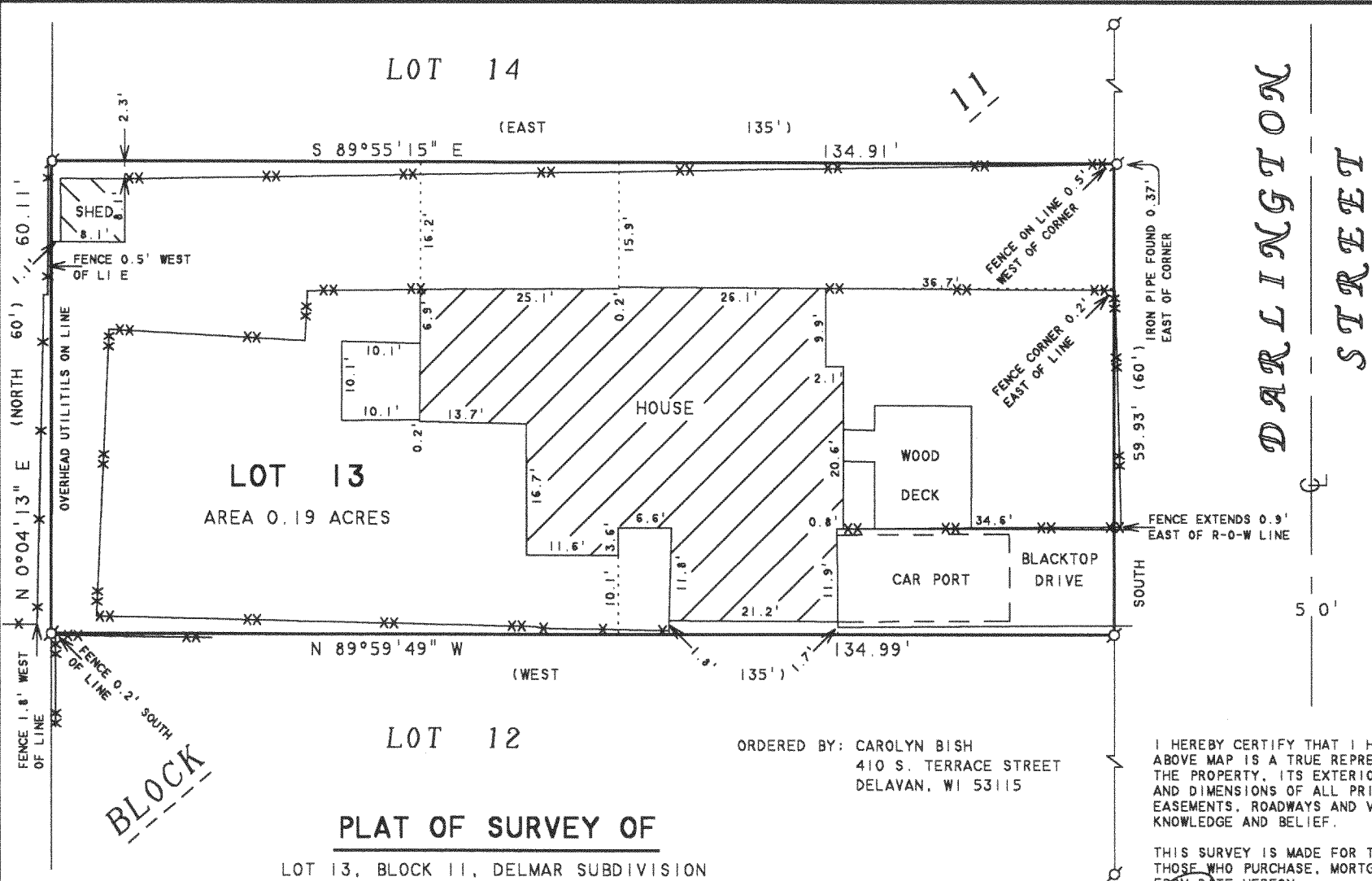

PLAT OF SURVEY OF

LOT 13, BLOCK 11, DELMAR SUBDIVISION
LOCATED IN T2N, R16E, WALWORTH COUNTY,
WISCONSIN.

ORDERED BY: CAROLYN BISH
410 S. TERRACE STREET
DELAVAN, WI 53115

REVISED AND RECERTIFIED: OCTOBER 24, 2003

ORDERED BY: CENTURY 21-SKANDIA REALTY
830 E. GENEVA STREET
DELAVAN, WI 53115

FEB 2

FDM-49B

216-3664